J E U D I

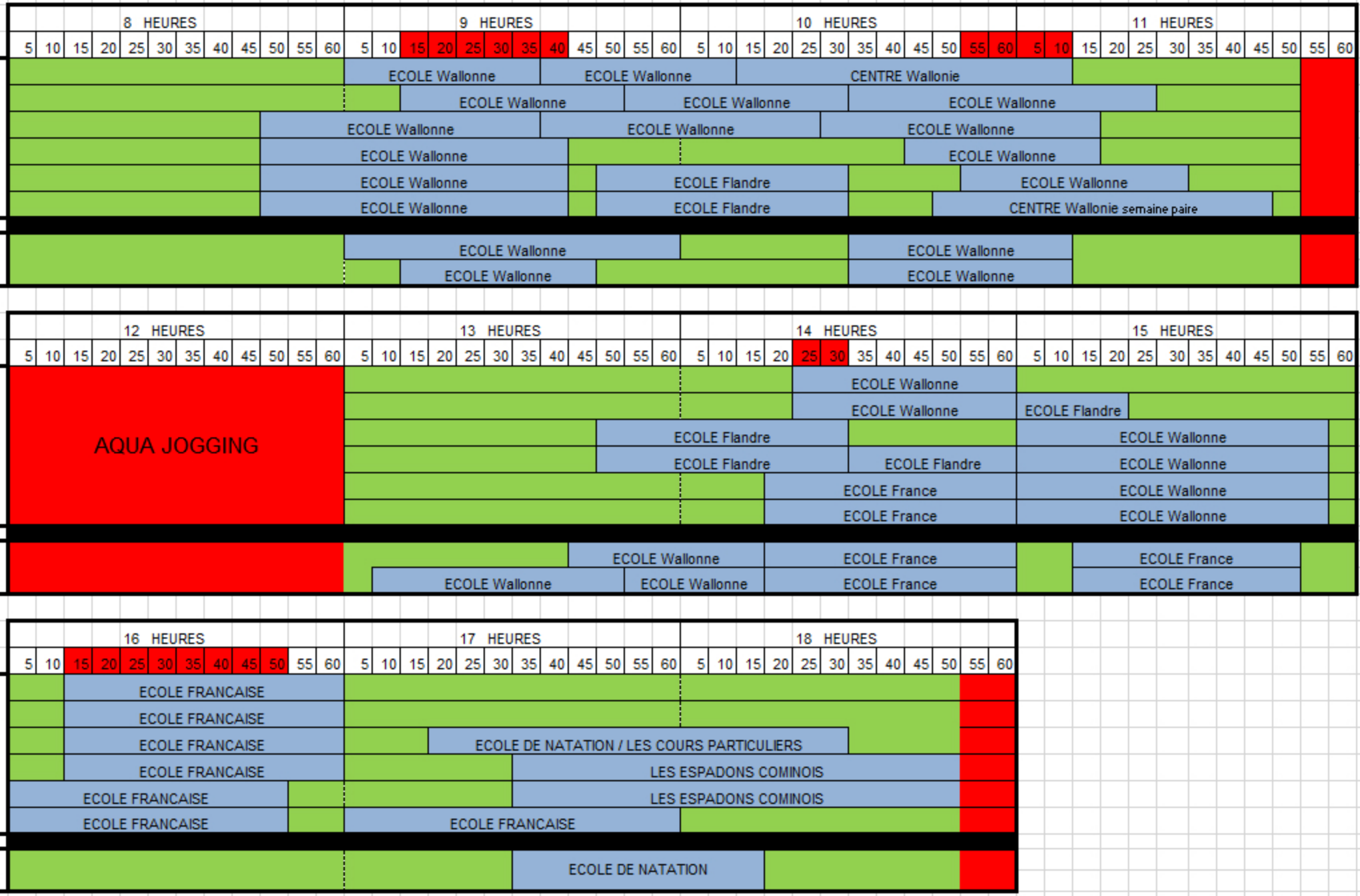

Jeudi pataugeoire groupes (Wallonie) présents: 09h00/10h45 et 13h30/14h00